

Customized print and export data

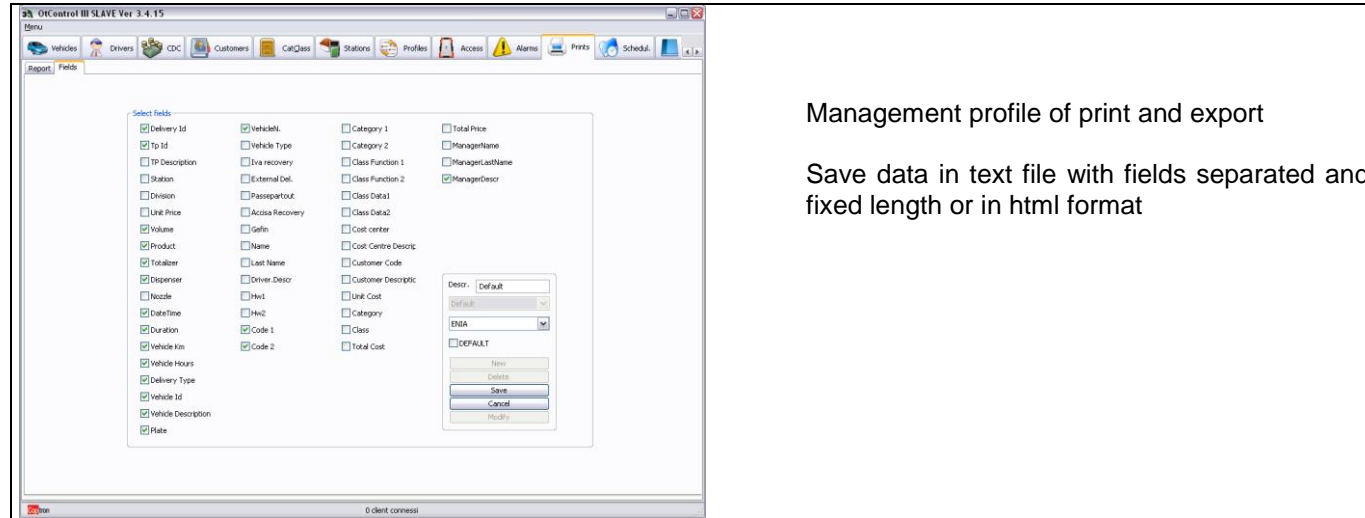

Management profile of print and export

Save data in text file with fields separated and fixed length or in html format

Centralizing the management of stations and data

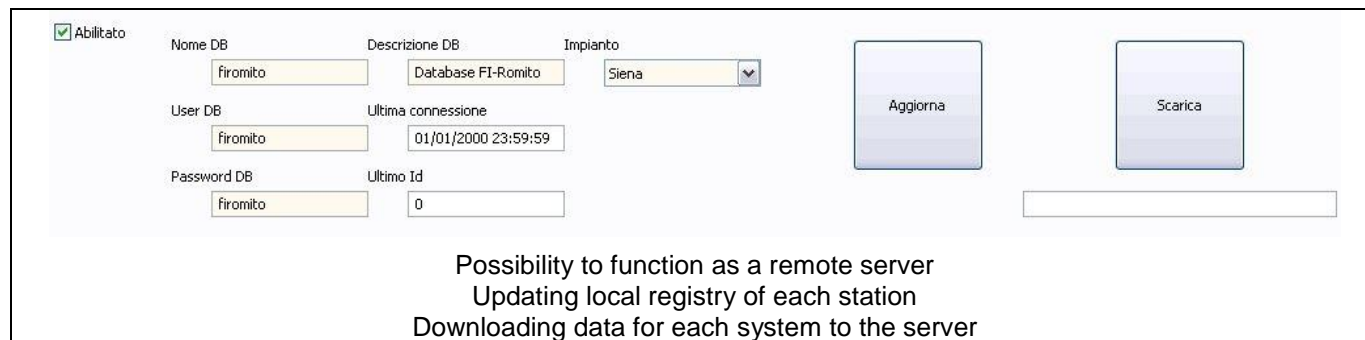

Possibility to function as a remote server
Updating local registry of each station
Downloading data for each system to the server

Log

IdLog	DateTime	Pc	User	Section	Routine	Description
1562	17/01/2011 11:04:02	pc005		PanelDownload	UnconnectMe()	Tp = 3
1561	17/01/2011 11:04:02	pc005		PanelDownload	UnconnectMe()	Tp = 2
1560	17/01/2011 11:04:02	pc005		PanelDownload	UnconnectMe()	Tp = 1
1559	17/01/2011 11:00:12	pc005		PanelDownload	UnconnectMe()	Tp = 3
1558	17/01/2011 11:00:12	pc005		PanelDownload	UnconnectMe()	Tp = 2
1557	17/01/2011 11:00:12	pc005		PanelDownload	UnconnectMe()	Tp = 1

Traces the events visible to the program with references to date, machine, user, section, and routine description
Log on file of the sequence of events and access to the database

Codes

ATS04606/SSV	Software OtControl Tre v. Supervisore
ATS04606/CSV	Software OtControl Tre v. Client Supervisore
ATS04606/SFL	Software OtControl Tre v. Server Full
ATS04606/CFL	Software OtControl Tre v. Client Full
ATS04606/SLT	Software OtControl Tre v. Server Lite
ATS04606/CLT	Software OtControl Tre v. Client Lite

Note: You can set individual configurations based on customer needs.

Necessary requirements Server for the version SUPERVISOR and SERVER

Hard Disk 200 GB
RAM memory 4 GB
Interface 1 LAN, 2 USB
Operating System Windows Server 2012, Windows Server 2016

Necessary requirements Management Pc

Hard Disk 100 GB
RAM memory 2 GB
Interface 1 LAN
Operating system Windows 7, Windows 10

Specification subject to change without notice

Management stations software OTCONTROL TRE series



OtControl Three software allows you to centralize and process data from the terminal forecourt of the CPT series.

It is available in Supervisor, Full Server, Server Lite, and for each variant in the Client (only for data display):

FUNCTION	SUPERVISORE	SERVER FULL	SERVER LITE
Login password-protected	X	X	X
Forecourt, Tanks, Products, Headlines, Telnet configuration	X	X	X
Vehicle Management	X	X	X
Management drivers	X	X	X
Management teams from vehicles and drivers	X	X	X
CDC Management (Cost Center)	X	X	X
Customer Management	X	X	X
Class Category Management	X	X	X
Plants Management	X	X	X
Profile Manager: sequence association profile and terminal operations, vehicles and drivers	X	X	X
Access Manager	-	X	X
Alarm Handling	-	X	X
Print Management	X	X	X
Scheduling events of shocks delivered, sending identifying information, required levels, lock / unlock end, closing connection and activation of external programs	X	X	X
Collect database	X	-	-
Log handling UTF	-	X	X
Management software utilities	X	X	X
Levels Management	X	X	X
Terminal Management	X	X	-

* The Server version Lite operates a single plant and a limited number of vehicles, drivers and terminal

Usable with various DB platforms including the most popular:



Differentiated management of login:

- User type
- Configurazion type
- Station type



Complete management of registries:

- Vehicles
- Drivers
- Cost center
- Customers
- Cat. class
- Stations
- Tanks
- Terminals

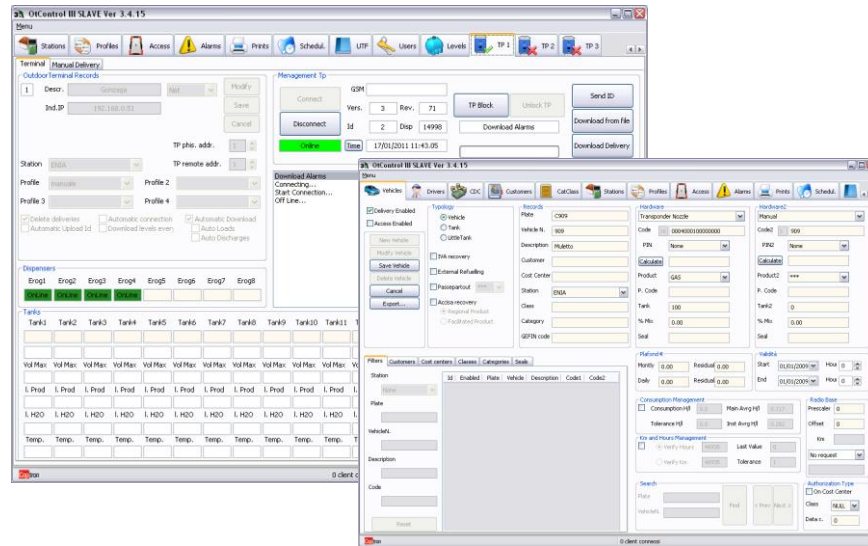

Hardware

Transponder Nozzle

Code 16 0004000100000000

PIN None

Calculate

Product GAS5

P. Code

Tank 100

% Mix 0.00

Seal

Hardware2

Manual

Code2 3 909

PIN2 None

Calculate

Product2 ***

P. Code

Tank2 0

% Mix 0.00

Seal

Management dual-source hardware for the vehicle and the driver

Consumption Management

Consumption H/l 0.0 Main Avrg H/l 0.117

Tolerance H/l 0.0 Inst Avrg H/l 0.282

Km and Hours Management

Verify Hours 46935 Last Value 0

Verify Km 46935 Tolerance 1

Km and hours management

Simple and intuitive management profiles

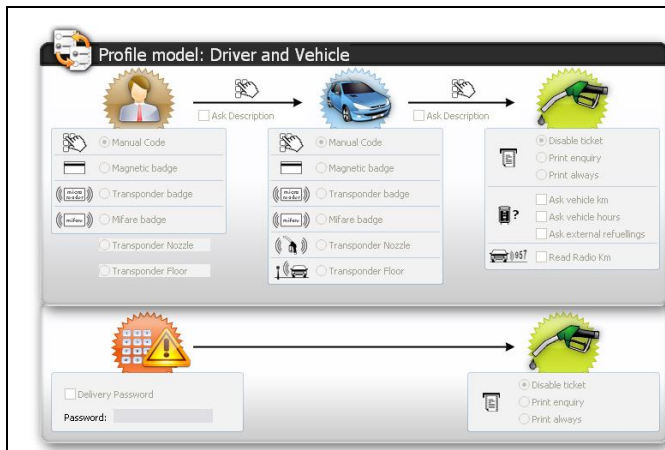

Graphical select of the first category delivery (driver or vehicle) and the hardware source

Graphical select of the second category delivery (driver or vehicle) and the hardware source

Eventually check request of description for each category

Selection operations of the end refuelling

Eventually enabling manual delivery

Alarms

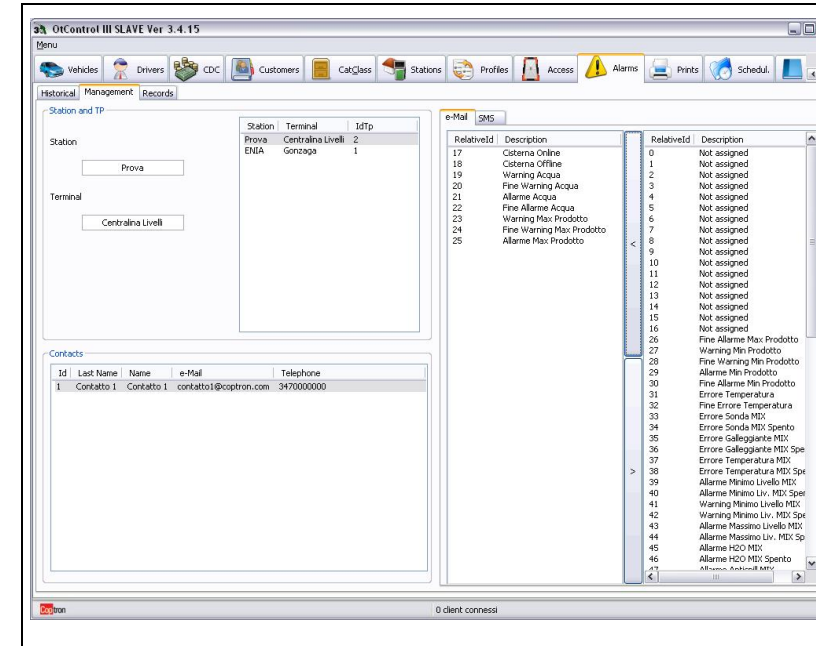

Ability to load, print and export alarms report

Involve sending a warning via e-mail or text message to each alarm event found

UTF

LOAD

Order Loadid DAS DAS N° Fuel Product DASLitres Kg Cost Tot.Acquisto €

Registration Date 17/01/2011 DAS Date 17/01/2011 Station Real litres Densità 15° Load > Difference €/1000 Price €/1000 Tot.Vendita €

DISCHARGE

Discharge Year Product UTF Loads PreviousAccounting Physical Stock

2011 Monthly Station calculate > Deliveries NewAccounting Note

Levels Station Product Year Monthly Calculate Export

ENAS GAS 2009 December

FINE GIACENZE
CALCOLA_TOTALI_ANNUALI
CALCOLA_TOTALI_MENSILI
CALCOLA_CARICO_GIORNO
CALCOLA_SOMMA_GIORNO

Daily Lt DAS ta Lt DAS 15° Kg DAS Kg/m3 DAS Lt Tot GASOLIO 1 Delta Tot Lt Tot GASOLIO 2 Delta Tot Delta Sums Deliv. Lt AT DIFFERENCE Lt Eroq 15° Kg Deliv. Kg

Manual or automatic loading via meter metrologically approved

Automatic calculation of dendency at 15° through table B53 and automation calculation expansion coefficient through table B54

Automatic calculation discharge with control presence delivery data of all terminals

Managing temperature for each delivery at presence level probes

Customizable printing UTF register

Calculate the stock

The check reconciliation makes the difference between the data and the provision of day-level data and load. Control of the inconsistencies in auto mode can be enabled by setting a tolerance level in liters. The event of "out of tolerance", if enabled, is considered a warning and as such is maintained in the relevant section of the program.

Levels

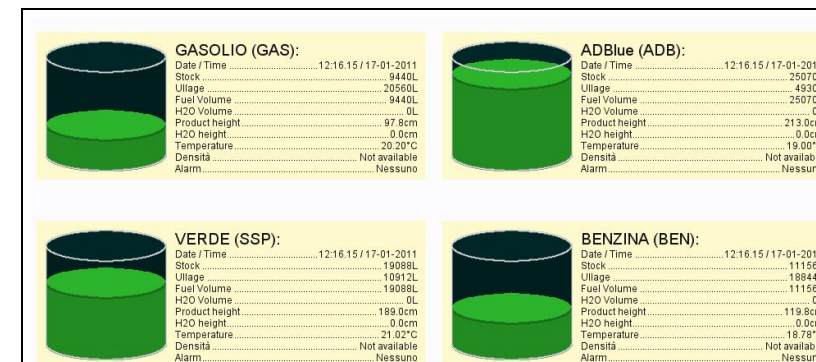

Possibility to manage multiple groups of tanks (up to 16 per group) with complete freedom of association

Detailed graphical display of data and the status of the tanks